

EAST ENTRANCE – GROUND FLOOR

Apartment 0.09

Kitchen / Living / Dining

7.34m x 5.59m

24'1" x 18'4"

Bedroom 1

3.80m x 3.52m

12'5" x 11'6"

Bedroom 2

4.72m x 3.25m

15'5" x 10'8"

Bedroom 3

3.28m x 2.21m

10'9" x 7'3"

Floor area

89 sqm

958 sqft

GROUND FLOOR

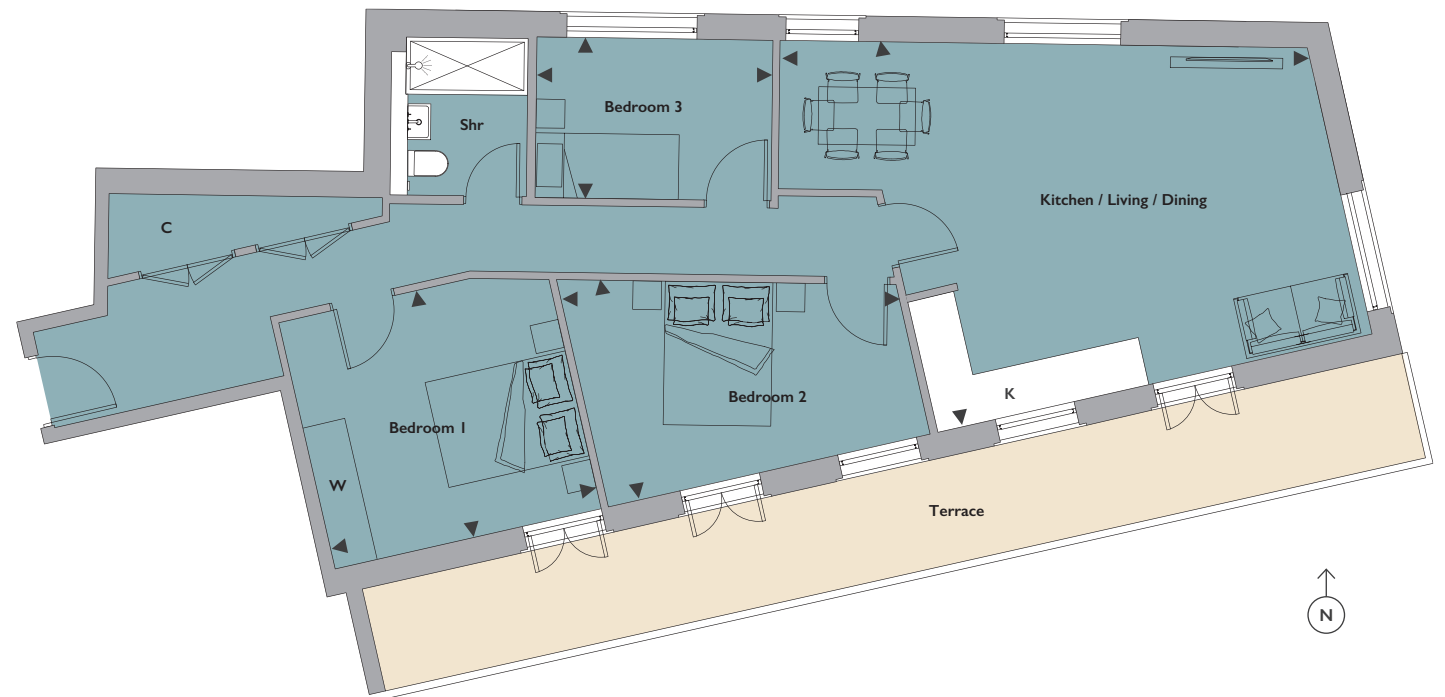
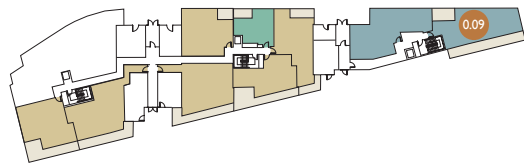

K - Kitchen **C** - Cupboard **W** - Wardrobe **Shr** - Shower room **Bath** - Bathroom

From time to time it is necessary for us to make architectural changes, all layouts are indicative only. Please consult the Sales Advisor for specific room dimensions and internal layouts. This information is for guidance only and does not form any part of any contract or constitute a warranty.